Revised plan: I
A1/9747/95
23/6

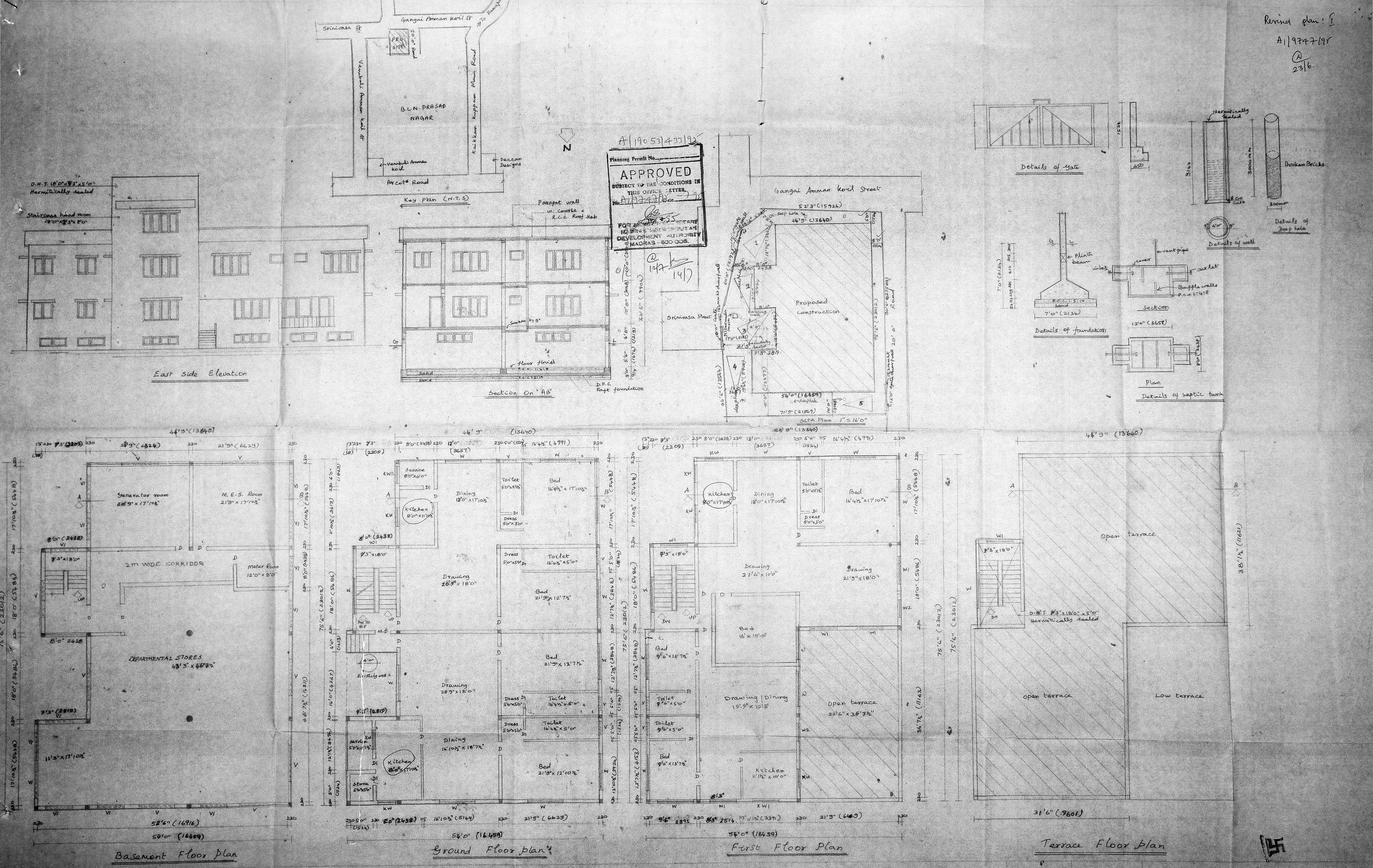

PROPOSED BUILDING AT PLOT NO: 15 SURVEY NO: 133
B.L.N. PRASAD NAGAR, KAIKANKUPPAM, OF
VALASARAWAKKAM VILLAGE MADRAS - 87.

M/S. K.S.K. EXPORTS

SPECIFICATIONS

FOUNDATION	: Raft foundations with P.C.C 1:5:10 over Sand
FLOORING	: Kotta Stone finish over P.C.C 1:4:8 and Sand
S. STRUCTURE	: Brick work in C.M 1:5
PLASTERING	: With C.M 1:4
ROOF SLAB	: R.C.C. Roof Slab 1:2:4
W. COURSE	: 2 layers of pressed tiles over brick jelly
JOINERY	: With Aluminium Tail wood

JOINERY

M.D	Main door	: 1067x2134
D	Door	: 914x2134
D1	Door	: 762x2134
W	window	: 2438x1372
W1	"	: 1829x1372
W2	"	: 1219x1372
KW	Kit. window	: 1219x1067
V	ventilator	: 2438x610
V1	"	: 1829x610
V2	"	: 914x610

AREA DETAILS

		SQ.FT	SQ.M
Land Extent	=	6720	624.54
Basement floor (- Non F.S.I)	=	2737	254.37
Ground floor	=	3714	345.17
First floor	=	3002	278.99
Total	=	9453 sft	878.53
Plot coverage	=	58%	
F.S.I	=	1.41	

Scale 1" = 8'0"
Date 2.5.95

PRO
ROAD
BOUNDARY

Job No: 566
Drawn By:
D. CHITRA

K. Subramaniam
K. Subramaniam
R.A. No: 296
Licensed Surveyor
Corporation Of Madras

Architects
Srinivasa Enterprises
74, Bazullah Road
T. Nagar
Madras - 17.
Ph: 8254962

Owner

Licensed Surveyor